

Napoleon Coste
Souvenirs du Jura Op.44

à Madame Marsoudet née Victorine Oudet

Souvenirs du Jura

Andante et Polonaise

<http://faridhaidar.blogspot.com>

Napoléon Coste, op.44

Andante largo

harm. *p* *vibrato* *ritard.* *a piacere* *f* *p*

ritenuto

mf

sf

Polonaise

9^{me} C.

p

mf

f

p

9^{me} C.

p

mf

4^{me} C. 7^{me} C.

en harm. 6^{me} C. 3^{me} C.

8^{me} C. ritard. a tempo

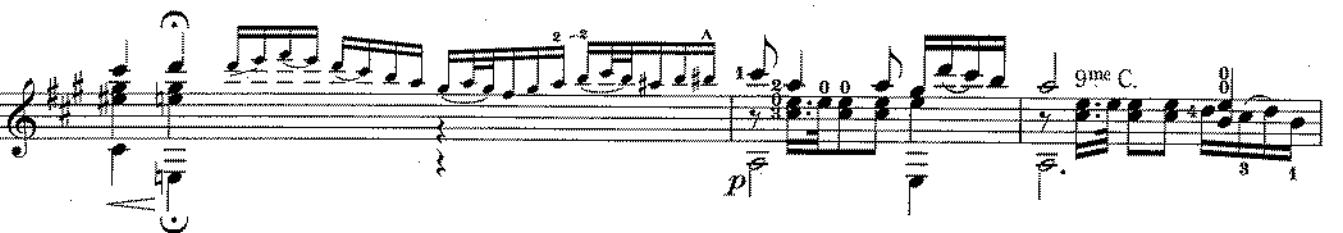
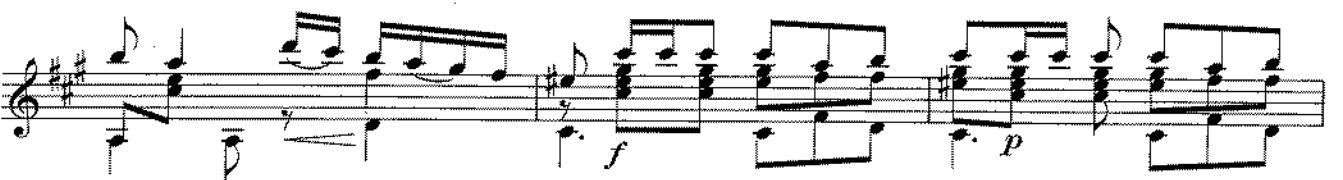
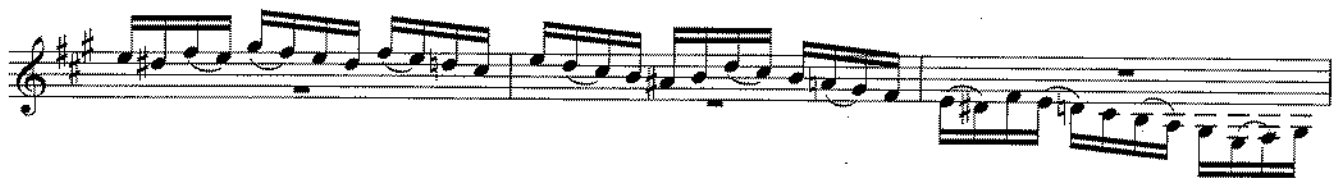
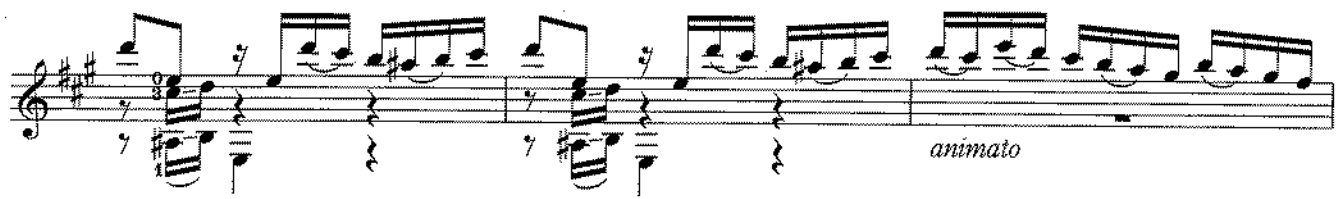

- Staff 1:** Starts with a treble clef and a key signature of one sharp. The tempo marking *più mosso* is above the staff. The dynamic marking *mf* is below the first measure. The first measure contains a 4-measure rest.
- Staff 2:** Continues the melodic line with various note values and rests.
- Staff 3:** Features a 4-measure rest followed by a *ritard.* marking. The tempo changes to **Tempo I**. The dynamic marking *p* is below the staff.
- Staff 4:** Starts with a *f* dynamic marking, followed by a *pp* marking. The tempo is *più mosso*.
- Staff 5:** Continues the melodic line with various note values and rests.
- Staff 6:** Features a *più lento* marking. The dynamic marking *p* is below the staff.
- Staff 7:** Starts with a *mosso* marking. The dynamic marking *mf* is below the first measure. The tempo is *mosso*.
- Staff 8:** Ends with a *staccato* marking. The dynamic marking *mf* is below the first measure. The tempo is *staccato*.